

F. Consent Agenda - Parks and Recreation Department
ITEM 5.



AGENDA REPORT
December 18, 2018

Approval, Re: Second Amendment to the Trail Access Lease with Modern, Inc. for Fox Lake Sanctuary (District 1)

SUBJECT:

Approval, Re: Second Amendment to the Trail Access Lease with Modern, Inc. for Fox Lake Sanctuary (District 1)

FISCAL IMPACT:

Expenditure of approximately \$363 in FY 17/18 and Expenditure of approximately \$364 in FY 18/19

DEPT/OFFICE:

Parks and Recreation

REQUESTED ACTION:

It is requested that the Board approve and authorize the Chair to execute the Second Amendment to Trail Access Lease to Fox Lake Sanctuary.

SUMMARY EXPLANATION and BACKGROUND:

The Environmentally Endangered Lands (EEL) Program manages Fox Lake Sanctuary in Titusville, Florida. The Sanctuary is separated from the County owned Fox Lake Park, by private land owned by Modern, Inc. The location of Fox Lake Sanctuary, Fox Lake Park, and Modern, Inc.'s land is depicted in Exhibit "A" of the Trail Access Lease, attached.

The current term of the Amendment will expire on December 29, 2018. This request is to approve the Second Amendment to the Lease which will commence on approval and signature from the Board and will extend the lease period until December 28, 2023.

For the term of the lease, the County agrees to pay Modern, Inc. \$1.00 per day, payable in advance every six months. During the term of the lease, the trail access will be used for non-vehicular public access to the Fox Lake Sanctuary. The trail is a natural surface foot path with a cleared width of no more than eight (8) feet.

CLERK TO THE BOARD INSTRUCTIONS:

Please return fully executed Second Amendment and Board approval memo to the EEL Program.

ATTACHMENTS:

Description

- ▣ **MODERN INC-2ND AMENDMENT**
- ▣ **MODERN INC-MEMO AND ORIGINAL LEASE**
- ▣ **MODERN INC-AO29**

**BREVARD COUNTY
BOARD OF COUNTY COMMISSIONERS**

INITIAL CONTRACT REVIEW AND APPROVAL FORM

SECTION I - GENERAL INFORMATION

1. Contractor: MODERN INC TRAIL ACCESS LEASE	
2. Fund/Account #: 1610 300114	3. Department Name: P&R-EEL Program
4. Contract Description: MODERN INC TRAIL ACCESS LEASE 2018-2023	
5. Contract Monitor: Jenny Warner	7. Contract Type:
6. Dept/Office Director: Mary Ellen Donner	LEASE/RENTALS

SECTION II - REVIEW AND APPROVAL TO ADVERTISE

<u>COUNTY OFFICE</u>	<u>APPROVAL</u>		<u>SIGNATURE</u>	<u>DATE</u>
	<u>YES</u>	<u>NO</u>		
User Agency	<input type="checkbox"/>	<input checked="" type="checkbox"/>	_____	_____
Risk Management	<input type="checkbox"/>	<input type="checkbox"/>	_____	_____
County Attorney	<input type="checkbox"/>	<input type="checkbox"/>	_____	_____

SECTION III - REVIEW AND APPROVAL TO EXECUTE

<u>COUNTY OFFICE</u>	<u>APPROVAL</u>		<u>SIGNATURE</u>	<u>DATE</u>
	<u>YES</u>	<u>NO</u>		
User Agency	<input checked="" type="checkbox"/>	<input type="checkbox"/>	Jenny Ashbury <small>Digitally signed by Jenny Ashbury DN: cn=Jenny Ashbury, o=STATE OF FLORIDA, email=jenny.ashbury@state.fl.us, c=US, Date: 2018.10.24 11:09:33 -0400</small>	10/22/2018
Risk Management	<input type="checkbox"/>	<input type="checkbox"/>	_____	_____
County Attorney	<input checked="" type="checkbox"/>	<input type="checkbox"/>	Esseesse, Alexander <small>Digitally signed by Esseesse, Alexander Date: 2018.10.24 11:09:33 -0400</small>	10/24/2018

SECTION IV - CONTRACTS MANAGEMENT DATABASE CHECKLIST

<u>CM DATABASE REQUIRED FIELDS</u>	<u>Complete</u> ✓
Department Information	<input type="checkbox"/>
Department	<input type="checkbox"/>
Program	<input type="checkbox"/>
Contact Name	<input type="checkbox"/>
Cost Center, Fund, and G/L Account	<input type="checkbox"/>
Vendor Information (SAP Vendor #)	<input type="checkbox"/>
Contract Status	<input type="checkbox"/>
Contract Title	<input type="checkbox"/>
Contract Type	<input type="checkbox"/>
Contract Amount	<input type="checkbox"/>
Storage Location (SAP)	<input type="checkbox"/>
Contract Approval Date	<input type="checkbox"/>
Contract Effective Date	<input type="checkbox"/>
Contract Expiration Date	<input type="checkbox"/>
Contract Absolute End Data (No Additional Renewals/Extensions)	<input type="checkbox"/>
Material Group	<input type="checkbox"/>
Contract Documents Uploaded in CM database (Initial Contract Form with County Attorney/ Risk Management Approval; Signed/Executed Contract)	<input type="checkbox"/>
"Right To Audit" Clause Included in Contract	<input type="checkbox"/>
Monitored items: Uploaded to database (Insurance, Bonds, etc.)	<input type="checkbox"/>



Tammy Rowe, Clerk to the Board, 400 South Street • P.O. Box 999, Titusville, Florida 32781-0999

Telephone: (321) 637-2001
Fax: (321) 264-6972
Tammy.Rowe@brevardclerk.us

December 19, 2018

M E M O R A N D U M

TO: Mary Ellen Donner, Parks and Recreation Director

RE: Item F.5., Approval of Second Amendment to the Trail Access Lease with Modern, Inc. for Fox Lake Sanctuary

The Board of County Commissioners, in regular session on December 18, 2018, authorized Chair to execute the Second Amendment to Trail Access Lease to Fox Lake Sanctuary. Enclosed is a fully-executed copy of the Amendment.

Your continued cooperation is greatly appreciated.

Sincerely yours,

BOARD OF COUNTY COMMISSIONERS
SCOTT ELLIS, CLERK

Tammy Rowe

Tammy Rowe, Deputy Clerk

/cmw

Encl. (1)

cc: EEL Program Manager
Contracts Administration
Finance
Budget

SECOND AMENDMENT TO TRAIL ACCESS LEASE

THIS SECOND AMENDMENT TO TRAIL ACCESS LEASE made and entered the date of last signature below between the BOARD OF COUNTY COMMISSIONERS OF BREVARD COUNTY, FLORIDA, a political subdivision of the State of Florida, located at 2725 Judge Fran Jamieson Way, Building C, Viera, Florida, 32940 ("Lessee"), and MODERN, INC., a Florida Corporation, whose address is PO Box 1417, Cocoa Beach, Florida, 32932 ("Owner").

WITNESSETH:

WHEREAS, the Lessee owns certain real property known as Fox Lake Sanctuary (the "Sanctuary"), which is managed by the Brevard County Environmentally Endangered Lands ("EEL") Program; and

WHEREAS, the Sanctuary is separated from additional Lessee-owned land known as Fox Lake Park by private land of the Owner; and

WHEREAS, in order to provide a better recreational trail experience to visitors, the Lessee and the Owner entered into an agreement on May 28, 2013 (the "Trail Access Lease"), which is attached hereto and incorporated herein by reference, to establish an alternate route allowing public recreational access through an area of Owner's property; and

WHEREAS, an amendment to the Trail Access Lease was entered into in 2017 (the "First Amendment to the Lease"), which is attached hereto and incorporated herein by reference, in order to relocate the area of Owner's property designated as the "Trail" to provide better public access to Lessee's property; and

WHEREAS, the Trail Access Lease is set to expire on December 29, 2018, and both parties desire to extend the term for an additional five (5) years, through December 29, 2023, and update the contact information relating to notices.

NOW, THEREFORE, for good and valuable consideration, the receipt of which is hereby acknowledged, the Parties affirm the obligations under the Trail Access Lease and the First Amendment to the Lease as follows:

1. Section 2 "Term" of the Trail Access Lease is hereby amended to read as follows:

The term of the Lease is set to expire on December 29, 2018 (the "Lease Term"). Both Parties agree to extend the term of the Lease for five (5) additional years through December 29, 2023, unless sooner terminated (the "Extended Lease Term"). Should either party desire to terminate the Lease at any time during the Lease Term or Extended Lease Term, then the terminating party shall provide the other party with ninety (90) days written notice.

2. Section 11 "Notices" is hereby amended to read as follows:

Any notice, demand, request or other instrument which may be or required to be given under this Lease, shall be delivered in person, via facsimile, sent by United States Certified or Registered Mail, postage prepaid, or sent by a reputable overnight courier service, and shall be addressed to either party at the address as hereinabove given. Any notice shall be deemed delivered upon hand delivery or three (3) days after depositing such notice in postal receptacles, return-receipt requested or one (1) day after depositing such notice with a reputable overnight courier service. Either party may designate such other address as shall be given by written notice as follows:

If to Owner: Modern, Inc.
PO Box 1417
Cocoa Beach, FL 32932

If to Lessee: Mike Knight, Program Manager
Brevard County EEL Program:
91 East Drive
Melbourne, FL 32904

With a copy to: Mary Ellen Donner, Director
Brevard County Parks and Recreation Department
2725 Judge Fran Jamieson Way
Viera, Florida 32940

3. All other terms and conditions of the Trail Access Lease and First Amendment to the Lease not inconsistent with this Second Amendment shall remain in full force and effect.

(Signatures begin on next page)

IN WITNESS WHEREOF, the Parties hereto have entered into this Second Amendment to the Trail Access Lease as of the day and year written below.

Attest:

"OWNER"
Modern, Inc.

"LESSEE"
Brevard County Board of County Commissioners

As approved by the Board on: ___ / ___ / ___

By: Michael Moehle, Pres.

By: Kristine Isnardi, CHAIR

Name: Michael Moehle

Name: Kristine Isnardi

Date: 11/5/2018

Date: December 18, 2018

Position: President

As approved by the Board 12/18/18

By: Scott Ellis, Clerk

Reviewed for legal form and content:

Alex Escesse
Alex Escesse, Assistant County Attorney

10/25/18
Date



Tammy Etheridge, Clerk to the Board, 400 South Street • P.O. Box 999, Titusville, Florida 32781-0999

Telephone: (321) 637-2001
Fax: (321) 264-6972

May 29, 2013

MEMORANDUM

TO: Jack Masson, Parks and Recreation Director

RE: Item III.B.10., Trail Access Lease with Modern Inc. for Fox Lake Sanctuary

The Board of County Commissioners, in regular session on May 28, 2013, executed Trail Access Lease with Modern Inc. for trail access for non-vehicular public access to Fox Lake Sanctuary. Enclosed are two fully-executed copies of the Lease.

Your continued cooperation is greatly appreciated.

Sincerely,

BOARD OF COUNTY COMMISSIONERS
SCOTT ELLIS, CLERK

Tammy Etheridge, Deputy Clerk

Encls. (2)

cc: EEL Program Manager
Contracts Administration
Finance
Budget

*orig. EEL ✓
cc: Agenda file
Clerk File
EEL File
Robin*

RECEIVED

JUN 4 2013

BREVARD COUNTY EEL PROGRAM
ADMINISTRATION

TRAIL ACCESS LEASE

THIS TRAIL ACCESS LEASE made this 28 day of May 2013, between BREVARD COUNTY, FLORIDA, a political subdivision of the State of Florida, located at 2725 Judge Fran Jamieson Way, Building C, Viera, Florida, 32940 ("Lessee") and MODERN, INC., a Florida Corporation, whose address is PO Box 1417, Cocoa Beach, Florida, 32932 ("Owner").

WHEREAS, the Lessee owns certain real property known as Fox Lake Sanctuary. The sanctuary is separated from additional County owned land, known as Fox Lake Park, by private land of the "Owner". The location of Fox Lake Sanctuary, Fox Lake Park and the Owner's land is depicted in Exhibit "A", attached and incorporated by reference herein; and

WHEREAS, the County has determined that although legal access to the Sanctuary does exist through the Lessee's property, an alternate route leased from the Owner would provide visitors with a better recreational trail experience. This leased access is referred to as the "Trail" and is generally depicted in Exhibit "A"; and

NOW, therefore, for good and valuable consideration, the receipt of which is hereby acknowledged, the Parties affirm the obligations under the Access Lease as follows:

1. **PROPERTY:**

In consideration of the rents, covenants and agreements hereinafter reserved and contained on the part of the Lessee to be observed and performed, the Owner demises and leases to the Lessee, and the Lessee rents from the Owner the property described in Exhibit "B", referred to as the Trail, for use as a recreational access trail.

2. **TERM:**

The term of the Lease shall commence on the effective date of the Lease and expire on December 29, 2018, unless sooner terminated (the "Lease Term"). Should either party desire to terminate the Lease at any time during the Lease Term, then the terminating party shall provide the other party with ninety (90) days written notice. The Parties may agree to extend this Lease for up to two additional one-year terms. Any extensions must be approved in writing by both Parties prior to termination of this Lease.

3. **RENTAL CONSIDERATION:**

For the term of this Lease, Lessee agrees to pay Owner \$1.00 per day, payable in advance every six months, for the term of this Lease. Said sum shall be paid to Owner in lawful money of the United States of America, which shall be legal tender at the time of payment, at the office of Owner or to such other person or at such place as Owner may

from time to time designate in writing. In the event Owner exercises its right to terminate the lease as set forth in section 2 above, during any term for which the rent has been paid, the Owner will, upon vacation and surrender of possession of the Trail by Lessee, reimburse Lessee any excess rent paid in advance for the balance of the applicable term. The amount to be reimbursed to Lessee shall be calculated by taking the rental amount paid minus the number of days occupied by the Lessee at the time of surrender of the Trail by Lessee.

4. USE OF TRAIL:

During the term of this Lease and any extension thereof, Lessee shall use the Trail only for non-vehicular public access to the Fox Lake Sanctuary. The trail will be a natural surface foot path with a cleared width of no more than 8 feet. The trail shall be contained within the boundaries of the attached "Legal Description of Trail Lease" (Exhibit B).

5. SIGNAGE:

Lessee shall be responsible for the costs of fabrication, installation and maintenance of appropriate signage to keep visitors on the leased trail, and identify the Owners property adjacent to the trail as private property. Should Owner note that any maintenance or repairs to the signage is required, it shall immediately notify Lessee of same. Lessee shall be responsible for keeping trail users off Owner's other property. Lessee may install fencing along the trail, at its option and cost.

6. LESSEE'S OBLIGATIONS:

- A. Lessee shall not permit, commit, or suffer any waste, impairment or deterioration of Owner's other property and of the Trail or any part thereof
- B. Lessee shall not create or excavate any lakes, canals or ditches on any property except that Lessee may clear the property for the Trail within the Trail boundaries.
- C. Lessee shall on the expiration or the sooner of the termination of this Lease term, surrender to the Owner the Trail in good condition, repair and free of debris, reasonable wear and tear accepted.

7. ACCESS:

Owner shall also have the right to enter the Trail at all reasonable times to inspect any property for compliance with this Lease.

8. ALTERATIONS:

Lessee shall not make any alterations or improvements to the Trail other than what is described in this Lease without the prior written consent of Owner. Lessee shall present to Owner plans and specifications for such work at the time approval is sought. If Lessee is permitted to make alterations, Lessee shall furnish to Owner, upon completion of same,

a certified statement showing the total cost of such alterations and satisfactory evidence that payment for same has been made in full. To the extent allowed by law, as to any work performed by Lessee, Lessee shall indemnify and hold Owner harmless from any liens, claims or other liabilities that may be filed on or made against Owner or the Trail as a result of such work performed by Lessee. Nothing contained in this Agreement shall be construed as a waiver of Lessee's right to sovereign immunity under Section 768.28, Florida Statutes, or other limitations imposed on Lessee's potential liability under state or federal law. Any alterations or improvements made by Lessee shall become a part of the realty and be the sole property of Owner upon expiration or termination of this Agreement unless Lessee elects to remove such alterations and improvements and such removal can be done without damage or injury to the Trail.

9. INDEMNITY:

Except for losses, damages and claims arising out of the acts or omissions of Owner or Owner's agents, contractors and employees, Lessee agrees to indemnify and hold harmless Owner against all claims, damages, losses, and expenses, including attorney's fees, arising out of or resulting from Lessee's use of the Trail, if such claims, damages, losses, or expenses are caused solely by the negligent or wrongful acts of Lessee. However, nothing contained herein shall constitute a waiver by either party of its sovereign immunity or the provisions of Section 768.28, Florida Statutes, or other limitations imposed on Lessee's potential liability under state or federal law. Nothing herein shall be construed as consent to be sued by third parties.

Lessee, upon notice from Owner, shall defend the same at Lessee's expense by counsel acceptable to Owner. Likewise, Owner shall indemnify and hold harmless Lessee from and against any and all claims arising from any activity, work or things done, permitted or suffered by Owner in or about the Trail to the extent that such claims, damages, losses, or expenses are caused solely by the negligent or wrongful acts of the Owner or its employees. Owner, upon notice from Lessee, shall defend the same at Owner's expense by counsel acceptable to Owner.

10. INSURANCE:

At all times during the term hereof, Lessee shall maintain, at its sole cost and expense, policies in effect to insure against claims resulting from Lessee's activities relating to this Lease for personal injury or property damage under a policy of general public Liability insurance, with limits of at least \$500,000 for bodily injury and \$100,000 for property damage. All insurance required to be carried by Lessee hereunder shall be issued by responsible insurance companies, qualified to do business in the State of Florida reasonably acceptable to Owner. Each policy shall name Owner, as an additional insured, on insurance certificates evidencing the existence and amounts of such insurance and shall be delivered to Owner by Lessee at least ten (10) days prior to Lessee's occupancy of the Premises.

***** WITH LIMITS FOR BODILY INJURY AND PROPERTY DAMAGE OF AT LEAST
\$200,000 PER CLAIM/\$300,000 PER INCIDENT

Changes to this paragraph are being required by County Risk Management as of 5/17/17.

11. NOTICES:

Any notice, demand, request or other instrument which may be or required to be given under this Lease, shall be delivered in person, via facsimile, sent by United States Certified or Registered Mail, postage prepaid, or sent by a reputable overnight courier service and shall be addressed to either party at the address as hereinabove given. Any notice shall be deemed delivered upon hand delivery or three (3) days after depositing such notice in postal receptacles, return-receipt requested or one (1) day after depositing such notice with a reputable overnight courier service. Either party may designate such other address as shall be given by written notice as follows:

If to Owner: Modern, Inc.
PO Box 1417
Cocoa Beach, FL 32932

If to Lessee: Mike Knight, Program Manager
Brevard County EEL Program:
91 East Drive
Melbourne, FL 32904

With a copy to: Jack Masson, Director
Brevard County Parks and Recreation Department
2725 Judge Fran Jamieson Way
Viera, Florida 32940

12. ATTORNEY'S FEES AND COSTS:

In the event of any legal action to enforce the terms of this Lease, each party shall bear its own attorney's fees and costs.

13. APPLICABLE LAW AND VENUE:

This Lease shall be interpreted and construed in accordance with and governed by the laws and ordinances of Brevard County and the State of Florida. Venue for any legal action brought by any party to this Lease to interpret, construe or enforce this Lease shall be in a court of competent jurisdiction in and for Brevard County, Florida, and any trial shall be non-jury.

14. AMENDMENTS:

No modification, amendment, or alteration in the terms or conditions contained herein shall be effective unless contained in a written document prepared with the same or similar formality as this Lease and executed by County.

15. ENTIRE LEASE:

This Lease incorporates and includes all prior negotiations, correspondence, conversations, agreements, and understandings applicable to the matters contained herein and the parties agree that there are no commitments, agreements or understandings concerning the subject matter of this Lease that are not contained in the Lease. Accordingly, the parties agree that no deviation from the terms hereof shall be predicated upon any prior representations or agreements, whether oral or written. It is further agreed that no modification, amendment or alteration in the terms and conditions contained herein shall be effective unless contained in a written document in accordance with paragraph 14 above.

16. SUCCESSION OF AGREEMENT:

This Lease and the rights and obligations contained herein shall insure to the benefit of and be binding upon the parties hereto and their respective successors and assigns.

(Signatures begin on next page)

IN WITNESS WHEREOF, the parties hereto have signed and seal this Trail Access Lease as of the day and year first above written.

Signed, sealed and delivered
in the presence of:

"OWNER"

Modern Inc.

By: 
Name: Charles K. Moelle
Its: President

"LESSEE"

Brevard County Board of County
Commissioners

As approved by the Board on 5-28-2013

By: 
Name: Andy Anderson
Its: Chairman

Attest:



Scott Ellis, Clerk of Court

Reviewed for legal form and content:

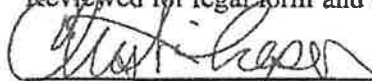

Christine Lepore, Assistant County Attorney

May 7, 2013

Date

Exhibit A:

Map of Owner's Property and Location of Trail Lease



EXHIBIT "B"

SKETCH AND LEGAL OF TRAIL ACCESS LEASE

LEGAL DESCRIPTION

SECTION 12, TOWNSHIP 22 SOUTH, RANGE 34 EAST

PORTION OF PARCEL ID NUMBER:
22-34-12-00-00501.0-0000.00 OWNED BY MODERN INC.

PURPOSE: TO ACQUIRE AN 8.00 FOOT WIDE INGRESS-EGRESS EASEMENT IN FAVOR OF BREVARD COUNTY

SHEET 1 OF 3

NOT VALID WITHOUT SHEETS 2 AND 3 OF 3

ABBREVIATIONS

CMB = COUNTY COMMISSIONERS
MNB = MINUTE BOOK
ORB = OFFICIAL RECORD BOOK
L40 = LINE TABLE NUMBER

"EXHIBIT A"

LEGAL DESCRIPTION:





(PREPARED BY SURVEYOR, MARCH 27, 2013)

A STRIP OF LAND 8.00 FEET WIDE WHICH LIES OVER AND ACROSS A PORTION OF THOSE LANDS AS DESCRIBED IN OFFICIAL RECORDS BOOK 3103, PAGE 0846 WHICH IS BOUND ON THE EAST BY THE WEST LINE OF THE LANDS AS DESCRIBED IN OFFICIAL RECORDS BOOK 0888, PAGE 0880 AND ON THE WEST BY THE EAST LINE OF THE LANDS AS DESCRIBED IN OFFICIAL RECORDS BOOK 5887, PAGE 5808, ALL AS RECORDED IN THE PUBLIC RECORDS OF BREVARD COUNTY, FLORIDA AND LYING IN SECTION 12, TOWNSHIP 22 SOUTH, RANGE 34 EAST; SAID 8.00 FOOT WIDE STRIP LYING 4.00 FEET ON EACH/BOTH SIDES OF THE FOLLOWING DESCRIBED CENTERLINE:

COMMENCE AT THE SOUTHEAST CORNER OF THE SOUTHEAST 1/4 OF SAID SECTION 12; THENCE S.88°07'38"W. ALONG THE SOUTH LINE OF SAID SECTION 12 FOR A DISTANCE OF 3,480.00 FEET TO THE SOUTHWEST CORNER OF SAID LANDS DESCRIBED IN OFFICIAL RECORDS BOOK 0888, PAGE 0880; THENCE DEPARTING SAID SOUTH LINE, N.00°48'35"W ALONG THE WEST LINE OF SAID LANDS FOR A DISTANCE OF 857.19 FEET TO THE POINT OF BEGINNING OF THE HEREON DESCRIBED CENTERLINE; THENCE DEPARTING SAID WEST LINE, OVER AND ACROSS SAID LANDS AS DESCRIBED IN OFFICIAL RECORDS BOOK 3103, PAGE 0846 FOR THE FOLLOWING THIRTY (30) COURSES TO WIT: S.87°05'40"W. FOR A DISTANCE OF 21.58 FEET; S.85°15'37"W. FOR A DISTANCE OF 52.95 FEET; S.54°06'28"W. FOR A DISTANCE OF 35.25 FEET; S.58°37'06"W. FOR A DISTANCE OF 50.91 FEET; S.28°21'25"W. FOR A DISTANCE OF 40.13 FEET; S.29°55'35"E. FOR A DISTANCE OF 17.79 FEET; S.13°37'11"W. FOR A DISTANCE OF 23.13 FEET; S.38°00'36"W. FOR A DISTANCE OF 18.11 FEET; S.28°05'15"W. FOR A DISTANCE OF 22.84 FEET; N.88°39'13"W. FOR A DISTANCE OF 31.20 FEET; S.86°00'10"W. FOR A DISTANCE OF 43.47 FEET; N.70°24'54"W. FOR A DISTANCE OF 22.56 FEET; N.38°20'42"W. FOR A DISTANCE OF 58.18 FEET; N.18°54'46"E. FOR A DISTANCE OF 21.42 FEET; N.33°04'23"W. FOR A DISTANCE OF 7.05 FEET; N.78°43'50"W. FOR A DISTANCE OF 37.44 FEET; N.33°38'57"W. FOR A DISTANCE OF 20.25 FEET; N.44°34'20"W. FOR A DISTANCE OF 28.32 FEET; N.83°20'57"W. FOR A DISTANCE OF 15.18 FEET; N.06°48'15"W. FOR A DISTANCE OF 25.28 FEET; N.82°01'08"W. FOR A DISTANCE OF 10.33 FEET; S.88°23'08"W. FOR A DISTANCE OF 23.14 FEET; N.58°00'46"W. FOR A DISTANCE OF 22.78 FEET; N.59°02'53"W. FOR A DISTANCE OF 18.14 FEET; N.43°49'13"W. FOR A DISTANCE OF 20.34 FEET; N.77°14'02"W. FOR A DISTANCE OF 33.28 FEET; S.43°08'08"W. FOR A DISTANCE OF 31.24 FEET; S.75°45'21"W. FOR A DISTANCE OF 8.87 FEET; N.85°41'22"W. FOR A DISTANCE OF 17.88 FEET; N.81°41'10"W. FOR A DISTANCE OF 31.83 FEET TO THE EAST LINE OF THE SOUTHWEST 1/4 OF THE SOUTHWEST 1/4 OF SAID SECTION 12, ALSO BEING SAID EAST LINE OF THE LANDS AS DESCRIBED IN OFFICIAL RECORDS BOOK 5887, PAGE 5808 AND THE POINT OF TERMINATION OF THE HEREON DESCRIBED CENTERLINE DESCRIPTION.

THE SIDE LINES OF SAID EIGHT (8) FOOT EASEMENT TO BE EXTENDED OR SHORTENED TO MEET AT ANGLE POINTS AND TO TERMINATE AT THE WEST LINE OF OFFICIAL RECORDS BOOK 0888, PAGE 0880, AND THE EAST LINE OF OFFICIAL RECORDS BOOK 5887, PAGE 5808, CONTAINING 0.148 ACRES, MORE OR LESS AND BEING SUBJECT TO ANY RESTRICTIONS, COVENANTS, EASEMENTS AND/OR RIGHTS-OF-WAY OF RECORD.

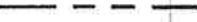
LEGEND

-  CENTERLINE OF 8.00' WIDE INGRESS-EGRESS EASEMENT
-  LOT LINE
-  SECTION LINE
-  RIGHT OF WAY LINE
-  8.00' WIDE INGRESS-EGRESS EASEMENT TO BE ACQUIRED BY BREVARD COUNTY

SURVEYOR'S NOTES:

1. THIS SKETCH IS NOT A BOUNDARY SURVEY BUT ONLY A GRAPHICAL DEPICTION OF THE LANDS DESCRIBED HEREIN. SEE SHEETS 2 AND 3 OF 3 FOR SKETCHES.
2. BEARINGS ARE BASED ON GRID NORTH REFERENCED TO THE STATE PLANE COORDINATE SYSTEM FOR FLORIDA'S EAST ZONE 0901 NORTH AMERICAN DATUM OF 1983 AND READJUSTED IN 2011. NAD83(2011).
3. INSTRUMENTS OF RECORD PERTAINING TO ENCUMBRANCES SUCH AS EASEMENTS, RIGHTS OF WAY, COVENANTS, AGREEMENTS, AND RESTRICTIONS WERE NOT PROVIDED BY THE CLIENT; A SEARCH OF THE PUBLIC RECORDS WAS NOT PERFORMED BY THIS SURVEYOR. NO OPINION OF TITLE IS EXPRESSED OR IMPLIED HEREIN.

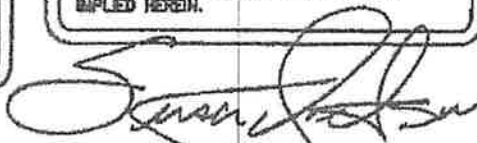

SUSAN G. JACKSON, PLS. NO. 4637
NOT VALID UNLESS SIGNED AND SEALED

PREPARED FOR: BREVARD COUNTY ENVIRONMENTALLY ENDANGERED LANDS (EEL) PROGRAM
EEL ACQUISITION PROGRAM COORDINATOR:
JENNY ASHBURY

PREPARED BY: BREVARD COUNTY PUBLIC WORKS SURVEYING & MAPPING DIVISION

ADDRESS: 2725 JUDGE FRAN JAMIESON WAY BUILDING A, SUITE A220 VIERA, FL. 32940

PHONE: (321) 833-2080, FAX: (321) 833-2083, E-MAIL: es@cn.jackson@brevardcounty.us

DRAWN BY: <u>M. CORNELL</u>	CHECKED BY: <u>M. CAZESSUS & S. G. JACKSON</u>	DRAWING NO. <u>13-02-022</u>	SECTION <u>12</u>
DATE: <u>03-27-13</u>	SHEET <u>1</u> OF <u>3</u>	PRD. FOLDER <u>1302022</u>	TOWNSHIP <u>22</u> SOUTH
		REVISIONS _____	RANGE <u>34</u> EAST

SKETCH OF DESCRIPTION SHEET 2 OF 3

THIS SKETCH IS NOT
VALID WITHOUT SHEETS
1 AND 3 OF 3

SECTION 12, TOWNSHIP 22 SOUTH, RANGE 34 EAST.

THIS IS NOT A SURVEY BUT ONLY A
GRAPHIC DEPICTION OF THE LEGAL
DESCRIPTION ON SHEET 1 OF 3.

OWNER: BREVARD COUNTY

TAX PARCEL ID:
22-34-12-00-00001.0-0000.00
ORB 5887, PAGE 5808

APPROXIMATE GRANT LINE

APPROXIMATE LOT
LINE (TYPICAL)

NOTE:
SEE SHEET 3 OF 3
FOR EASEMENT DETAIL

OWNER: MODERN, INC.

TAX PARCEL ID:
22-34-12-00-00501.0-0000.00
ORB 3105, PAGE 0848

PUBLIC BOAT
RAMP
EASEMENT
CCMB 40-274

SCALE:
1" = 200'

POINT OF
TERMINATION

POINT OF BEGINNING

CENTERLINE OF 8.00' WIDE
INGRESS-EGRESS EASEMENT

8.00 FOOT WIDE
INGRESS-EGRESS
EASEMENT

FOX LAKE
COUNTY PARK

OWNER: BREVARD COUNTY

SITE ADDRESS:
4400 FOX LAKE ROAD PARK,
TITUSVILLE 32796

TAX PARCEL ID:
22-34-12-00-00502.0-0000.00
ORB 0688, PAGE 0860

POINT OF COMMENCEMENT

SOUTHEAST CORNER OF SOUTHEAST
1/4 OF SECTION 12-22-34

OWNER: BREVARD COUNTY

TAX PARCEL ID:
22-34-12-00-00001.0-0000.00
ORB 5887, PAGE 5808

N00°44'32"W 1028.20'

EAST LINE OF SOUTHWEST
1/4 OF SOUTHWEST 1/4 OF
SECTION 12 AND EAST LINE
OF ORB 5887, PAGE 5808

1250.00' (DEED)

N00°48'35"W 987.19'

WEST LINE OF ORB
0688, PAGE 0860
(FOX LAKE PARK)

FOX LAKE
ROAD

SOUTH LINE SECTION
12 AND NORTH
RIGHT OF WAY LINE

S88°57'56"W 550.24'

SOUTHWEST CORNER OF
FOX LAKE PARK DESCRIBED
IN OFFICIAL RECORDS BOOK
0688, PAGE 0860

25' RIGHT OF WAY PER
PLAT BOOK 2, PAGE 29

S88°57'35"W
3480.00'
(DEED)

LOT 19

SOUTH RIGHT
OF WAY LINE
LOT 20

LOT 21

LOT 22
TITUSVILLE FRUIT AND FARM LANDS COMPANY
PLAT BOOK 2, PAGE 29

LOT 23

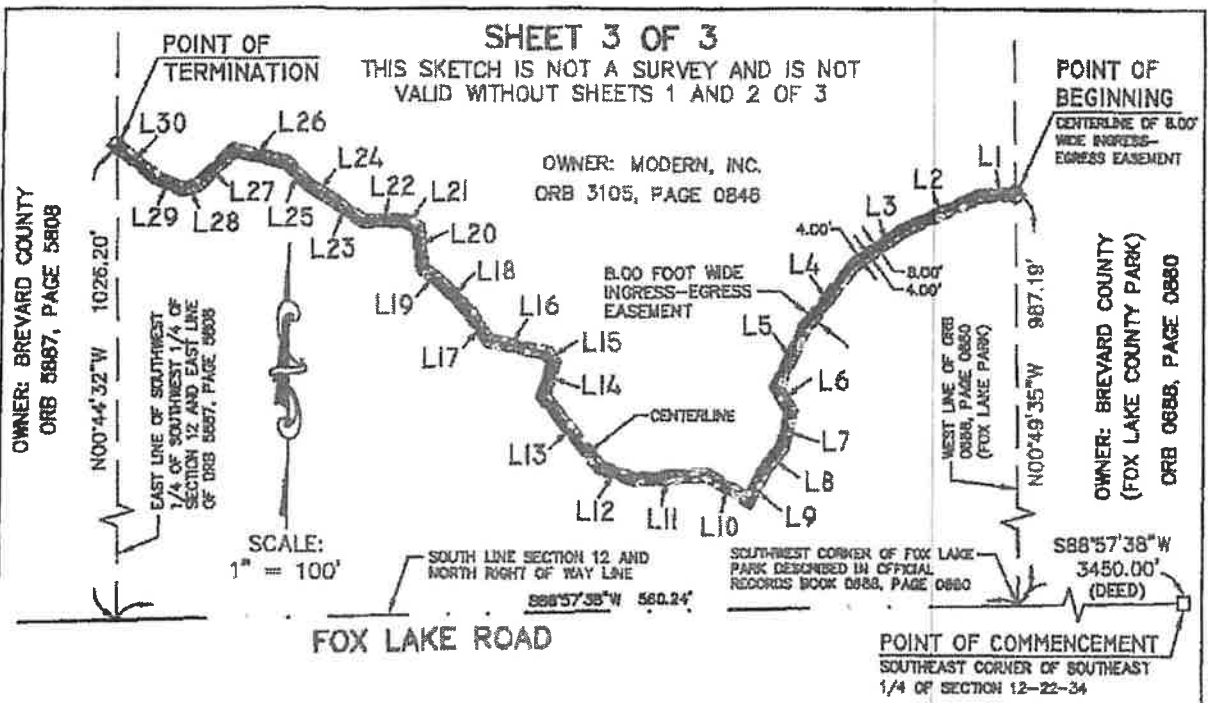

L1	S87°05'40"W	21.58'
L2	S65°15'37"W	52.95'
L3	S54°06'29"W	35.25'
L4	S38°37'06"W	50.61'
L5	S25°21'25"W	40.13'
L6	S29°55'35"E	17.79'
L7	S13°37'11"W	23.13'
L8	S38°50'38"W	16.11'
L9	S28°05'15"W	22.54'
L10	N58°59'13"W	31.20'
L11	S86°00'10"W	45.47'
L12	N70°24'54"W	22.56'
L13	N38°20'42"W	56.15'
L14	N16°34'46"E	21.42'
L15	N33°04'23"W	7.05'

L16	N78°43'50"W	37.44'
L17	N33°38'57"W	20.25'
L18	N44°34'20"W	26.52'
L19	N53°20'37"W	15.18'
L20	N06°48'15"W	25.28'
L21	N62°51'06"W	10.33'
L22	S88°23'08"W	25.14'
L23	N56°00'49"W	22.78'
L24	N59°32'53"W	18.14'
L25	N43°49'13"W	20.34'
L26	N77°14'02"W	33.29'
L27	S45°06'09"W	31.24'
L28	S75°45'51"W	8.87'
L29	N65°41'22"W	17.95'
L30	N51°41'10"W	31.63'

AMENDMENT TO TRAIL ACCESS LEASE

THIS AMENDMENT made this ____ day of _____ 2017, between the BOARD OF COUNTY COMMISSIONERS OF BREVARD COUNTY, FLORIDA, a political subdivision of the State of Florida, located at 2725 Judge Fran Jamieson Way, Building C, Viera, Florida, 32940 ("Lessee") and MODERN, INC., a Florida Corporation, whose address is PO Box 1417, Cocoa Beach, Florida, 32932 ("Owner").

WHEREAS, the Lessee owns certain real property known as Fox Lake Sanctuary. The sanctuary is separated from additional County owned land, known as Fox Lake Park, by private land of the "Owner"; and

WHEREAS, although legal access to the Sanctuary does exist through the Lessee's property, an alternate route leased from the Owner would provide visitors with a better recreational trail experience. The parties hereto entered into a Trail Access Lease on May 28, 2013, incorporated herein by this reference, allowing public recreational access through an area of Owner's property designated as the "Trail" and depicted in Exhibits "A" and "B"; and

WHEREAS, the parties desire to relocate the Trail and replace Exhibits "A" and "B" of the Trail Access Lease with the Exhibit "A" attached to this Amendment.

NOW, therefore, for good and valuable consideration, the receipt of which is hereby acknowledged, the Parties affirm the obligations under the Trail Access Lease as follows:

1. LEGAL DESCRIPTION OF TRAIL:

Exhibits "A" and "B" of the Trail Access Lease are deleted and replaced with the Exhibit "A," attached to this Amendment, which represents the location of the relocated recreational access trail.

All other terms and conditions of the Trail Access Lease not inconsistent with this Amendment shall remain in full force and effect.

(Signatures begin on next page)

IN WITNESS WHEREOF, the parties hereto have signed and seal this Amendment to Trail Access Lease as of the day and year first above written.

Signed, sealed and delivered
in the presence of:

"OWNER"

Modern Inc.

By: 
Name: Michael Moehle
Its: President

"LESSEE"

Board of County Commissioners of Brevard
County, Florida

As approved by the Board on _____

By: _____
Name: _____
Its: _____

Attest:

Scott Ellis, Clerk of Court

Reviewed for legal form and content:

Christine Lepore, Assistant County Attorney

4/3/17
Date

LEGAL DESCRIPTION

EXHIBIT "A"

SHEET 1 OF 3

NOT VALID WITHOUT SHEETS 2 & 3 OF 3

THIS IS NOT A SURVEY

PARCEL 801

SECTION 12 TOWNSHIP 22 SOUTH, RANGE 34 EAST

PARENT PARCEL ID NO.: 22-34-12-00-00501.0

PURPOSE: TO ACQUIRE AN 8.00 FOOT WIDE INGRESS-EGRESS EASEMENT IN FAVOR OF BREVARD COUNTY.

LEGAL DESCRIPTION: PARCEL 801, INGRESS/EGRESS EASEMENT (BY SURVEYOR)

A STRIP OF LAND 8.00 FEET WIDE WHICH LIES OVER AND ACROSS A PORTION OF THOSE LANDS AS DESCRIBED IN OFFICIAL RECORDS BOOK 3105, PAGE 0846 WHICH IS BOUND ON THE EAST BY THE WEST LINE OF THE LANDS AS DESCRIBED IN OFFICIAL RECORDS BOOK 0688, PAGE 0860 AND ON THE WEST BY THE EAST LINE OF THE LANDS AS DESCRIBED IN OFFICIAL RECORDS BOOK 5887, PAGE 5808, ALL AS RECORDED IN THE PUBLIC RECORDS OF BREVARD COUNTY, FLORIDA AND LYING IN SECTION 12, TOWNSHIP 22 SOUTH, RANGE 34 EAST; SAID 8.00 FOOT WIDE STRIP LYING 4.00 FEET ON EACH/BOTH SIDES OF THE FOLLOWING DESCRIBED CENTERLINE:

COMMENCE AT THE SOUTHEAST CORNER OF THE SOUTHWEST ¼ OF SAID SECTION 12; THENCE S.88°57'38"W. ALONG THE SOUTH LINE OF SAID SECTION 12 FOR A DISTANCE OF 3,450.00 FEET TO THE SOUTHWEST CORNER OF SAID LANDS DESCRIBED IN OFFICIAL RECORDS BOOK 0688, PAGE 0860; THENCE DEPARTING SAID SOUTH LINE, N.00°49'35"W ALONG THE WEST LINE OF SAID LANDS FOR A DISTANCE OF 987.19 FEET TO THE POINT OF BEGINNING OF THE HEREON DESCRIBED CENTERLINE; THENCE DEPARTING SAID WEST LINE, OVER AND ACROSS SAID LANDS AS DESCRIBED IN OFFICIAL RECORDS BOOK 3105, PAGE 0846 FOR THE FOLLOWING THIRTY (30) COURSES TO WIT: S.87°05'40"W. FOR A DISTANCE OF 21.58 FEET; S.65°15'37"W. FOR A DISTANCE OF 52.95 FEET; S.54°06'29"W. FOR A DISTANCE OF 35.25 FEET; S.38°37'06"W. FOR A DISTANCE OF 50.61 FEET; S.25°21'25"W. FOR A DISTANCE OF 40.13 FEET; S.29°55'35"E. FOR A DISTANCE OF 17.79 FEET; S.13°37'11"W. FOR A DISTANCE OF 23.13 FEET; S.38°50'38"W. FOR A DISTANCE OF 16.11 FEET; S.28°05'15"W. FOR A DISTANCE OF 22.54 FEET; N.58°59'13"W. FOR A DISTANCE OF 31.20 FEET; S.86°15'43"W. FOR A DISTANCE OF 29.24 FEET; S.16°13'34"W. FOR A DISTANCE OF 36.79 FEET; N.77°57'31"W. FOR A DISTANCE OF 49.15 FEET; N.89°24'03"W. FOR A DISTANCE OF 24.38 FEET; N.65°39'45"W. FOR A DISTANCE OF 22.63 FEET; N.47°47'47"W. FOR A DISTANCE OF 12.94 FEET; N.80°28'26"W. FOR A DISTANCE OF 26.10 FEET; N.63°24'26"W. FOR A DISTANCE OF 17.86 FEET; N.24°43'53"W. FOR A DISTANCE OF 27.77 FEET; N.16°08'15"E. FOR A DISTANCE OF 22.66 FEET; N.47°10'45"W. FOR A DISTANCE OF 15.13 FEET; N.27°32'24"W. FOR A DISTANCE OF 14.35 FEET; N.55°11'04"W. FOR A DISTANCE OF 25.48 FEET; N.66°31'46"W. FOR A DISTANCE OF 29.19 FEET; N.19°02'54"W. FOR A DISTANCE OF 37.20 FEET; N.63°04'22"W. FOR A DISTANCE OF 15.64 FEET; N.57°44'06"W. FOR A DISTANCE OF 45.24 FEET; N.01°13'46"W. FOR A DISTANCE OF 6.64 FEET; N.65°41'23"W. FOR A DISTANCE OF 25.56 FEET; N.51°41'10"W. FOR A DISTANCE OF 31.63 FEET TO THE EAST LINE OF THE SOUTHWEST ¼ OF THE SOUTHWEST ¼ OF SAID SECTION 12, ALSO BEING SAID EAST LINE OF THE LANDS AS DESCRIBED IN OFFICIAL RECORDS BOOK 5887, PAGE 5808 AND THE POINT OF TERMINATION OF THE HEREIN DESCRIBED CENTERLINE DESCRIPTION.

THE SIDE LINES OF SAID EIGHT (8) FOOT EASEMENT TO BE EXTENDED OR SHORTENED TO MEET AT ANGLE POINTS AND TO TERMINATE AT THE WEST LINE OF OFFICIAL RECORDS BOOK 0688, PAGE 0860, AND THE EAST LINE OF OFFICIAL RECORDS BOOK 5887, PAGE 5808. CONTAINING 0.148 ACRES, MORE OR LESS AND BEING SUBJECT TO ANY RESTRICTIONS, COVENANTS, EASEMENTS AND/OR RIGHTS-OF-WAY OF RECORD.

SURVEYORS NOTES:

1. THIS SKETCH IS NOT A BOUNDARY SURVEY BUT ONLY A GRAPHICAL DEPICTION OF THE LANDS DESCRIBED HEREIN. SEE SHEETS 2 AND 3 OF 3 FOR SKETCHES.
2. BEARINGS ARE BASED ON GRID NORTH REFERENCED TO THE STATE PLANE COORDINATE SYSTEM FOR FLORIDA'S EAST ZONE 0901 NORTH AMERICAN DATUM OF 1983 AND READJUSTED IN 2011. NAD83(2011).
3. INSTRUMENTS OF RECORD PERTAINING TO ENCUMBRANCES SUCH AS EASEMENTS, RIGHTS OF WAY, COVENANTS, AGREEMENTS, AND RESTRICTIONS WERE NOT PROVIDED BY THE CLIENT; A SEARCH OF THE PUBLIC RECORDS WAS NOT PERFORMED BY THIS SURVEYOR. NO OPINION OF TITLE IS EXPRESSED OR IMPLIED HEREIN.

PREPARED FOR AND CERTIFIED TO:
 BREVARD COUNTY FACILITIES, CENTRAL SERVICES;
 BREVARD COUNTY BOARD OF COUNTY COMMISSIONERS

MICHAEL J. SWEENEY, PSM 4870
 PROFESSIONAL SURVEYOR & MAPPER
 NOT VALID UNLESS SIGNED AND SEALED

PREPARED BY: BREVARD COUNTY PUBLIC WORKS SURVEYING AND MAPPING DIVISION
 ADDRESS: 2725 JUDGE FRAN JAMIESON WAY, SUITE A220, VIERA, FLORIDA 32940
 PHONE: (321) 633-2080



DRAWN BY: R. HENNING	CHECKED BY: M. J. SWEENEY	PROJECT NO. 16-06-050		SECTION 12 TOWNSHIP 22 SOUTH RANGE 34 EAST
		REVISIONS		
DATE: AUGUST, 2016	SHEET: 1 OF 3	DATE	DESCRIPTION	

SKETCH OF DESCRIPTION

PARCEL 801
 SECTION 12, TOWNSHIP 22 SOUTH, RANGE 34 EAST
 PARENT PARCEL ID NO.: 22-34-12-00-00501.0
 PURPOSE: TO ACQUIRE AN 8.00 FOOT WIDE INGRESS-EGRESS
 EASEMENT IN FAVOR OF BREVARD COUNTY.

APPROXIMATE GRANT LINE

EXHIBIT "A"
 SHEET 2 OF 3
 NOT VALID WITHOUT SHEETS 1 & 3 OF 3
THIS IS NOT A SURVEY

OWNER: BREVARD COUNTY
 TAX PARCEL ID:
 22-34-12-00-00001.0-0000.00
 ORB 5887, PAGE 5808



SCALE:
 1" = 200'

NOTE:
 SEE SHEET 3 OF 3
 FOR EASEMENT DETAIL

APPROXIMATE LOT LINE (TYPICAL)

POINT OF
 TERMINATION

OWNER: MODERN, INC.
 TAX PARCEL ID:
 22-34-12-00-00501.0-0000.00
 ORB 3105, PAGE 0846

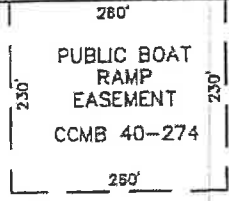

POINT OF BEGINNING
 CENTERLINE OF 8.00' WIDE
 INGRESS-EGRESS EASEMENT

OWNER: BREVARD COUNTY
 TAX PARCEL ID:
 22-34-12-00-00001.0-0000.00
 ORB 5887, PAGE 5808

8.00 FOOT WIDE
 INGRESS-EGRESS
 EASEMENT

FOX LAKE
 COUNTY PARK

OWNER: BREVARD COUNTY
 SITE ADDRESS:
 4400 FOX LAKE ROAD PARK,
 TITUSVILLE 32796
 TAX PARCEL ID:
 22-34-12-00-00502.0-0000.00
 ORB 0688, PAGE 0860

N00°44'32"W 1026.20'

EAST LINE OF SOUTHWEST
 1/4 OF SOUTHWEST 1/4 OF
 SECTION 12 AND EAST LINE
 OF ORB 5887, PAGE 5808

1250.00' (DEED)

N00°49'35"W 987.19'
 WEST LINE OF ORB
 0688, PAGE 0860
 (FOX LAKE PARK)

POINT OF COMMENCEMENT
 SOUTHEAST CORNER OF SOUTHEAST
 1/4 OF SECTION 12-22-34

FOX LAKE
 ROAD

SOUTHWEST CORNER OF
 FOX LAKE PARK DESCRIBED
 IN OFFICIAL RECORDS BOOK
 0688, PAGE 0860

SOUTH LINE SECTION
 12 AND NORTH
 RIGHT OF WAY LINE

25' RIGHT OF WAY PER
 PLAT BOOK 2, PAGE 29

S88°57'38"W
 3450.00'
 (DEED)

S88°57'38"W 560.24'

LOT 19

SOUTH RIGHT
 OF WAY LINE
 LOT 20

LOT 21

LOT 22

LOT 23

TITUSVILLE FRUIT AND FARM LANDS COMPANY
 PLAT BOOK 2, PAGE 29



PREPARED BY: BREVARD COUNTY PUBLIC WORKS
 SURVEYING AND MAPPING DIVISION
 ADDRESS: 2725 JUDGE FRAN JAMIESON WAY, SUITE A220,
 VERA, FLORIDA 32940
 PHONE: (321) 633-2080

SCALE:
 1"=200'
 PROJECT NO.:
 16-06-050

SECTION 12
 TOWNSHIP 22 SOUTH
 RANGE 34 EAST

SKETCH OF DESCRIPTION

PARCEL 801
 SECTION 12, TOWNSHIP 22 SOUTH, RANGE 34 EAST
 PARENT PARCEL ID NO.: 22-34-12-00-00501.0
 PURPOSE: TO ACQUIRE AN 8.00 FOOT WIDE INGRESS-EGRESS EASEMENT IN FAVOR OF BREVARD COUNTY.



SCALE:
 1" = 100'

EXHIBIT "A"
 SHEET 3 OF 3
 NOT VALID WITHOUT SHEETS 1 & 2 OF 3
THIS IS NOT A SURVEY

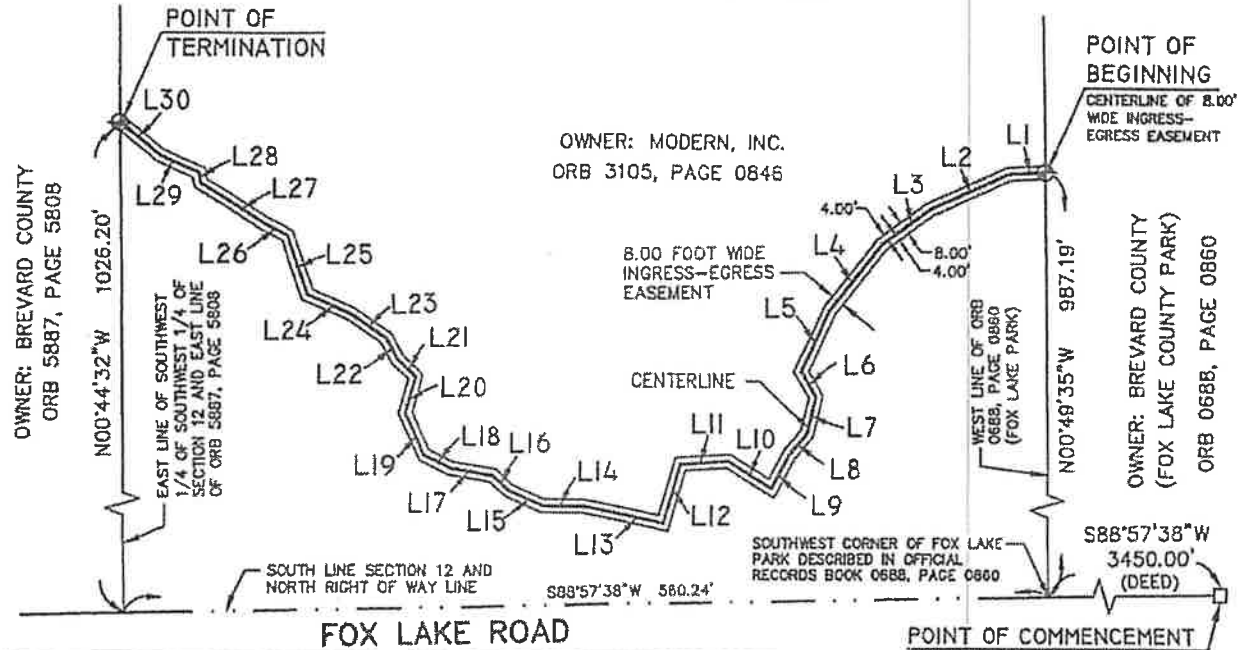

L1	S87°05'40"W	21.58'
L2	S65°15'37"W	52.95'
L3	S54°06'29"W	35.25'
L4	S38°37'06"W	50.61'
L5	S25°21'25"W	40.13'
L6	S29°55'35"E	17.79'
L7	S13°37'11"W	23.13'
L8	S38°50'38"W	16.11'
L9	S28°05'15"W	22.54'
L10	N58°59'13"W	31.20'
L11	S86°15'43"W	29.24'
L12	S16°13'34"W	36.79'
L13	N77°57'31"W	49.15'
L14	N89°24'03"W	24.38'
L15	N65°39'45"W	22.63'

L16	N47°47'47"W	12.94'
L17	N80°28'26"W	26.10'
L18	N63°24'26"W	17.86'
L19	N24°43'53"W	27.77'
L20	N16°08'15"E	22.68'
L21	N47°10'45"W	15.13'
L22	N27°32'24"W	14.35'
L23	N55°11'04"W	25.48'
L24	N66°31'46"W	29.19'
L25	N19°02'54"W	37.20'
L26	N63°04'22"W	15.64'
L27	N57°44'06"W	45.24'
L28	N01°13'46"W	6.64'
L29	N65°41'23"W	25.56'
L30	N51°41'10"W	31.63'

ABBREVIATIONS
 CCMB = COUNTY COMMISSIONERS
 MINUTE BOOK
 ORB = OFFICIAL RECORD BOOK
 L40 = LINE TABLE NUMBER

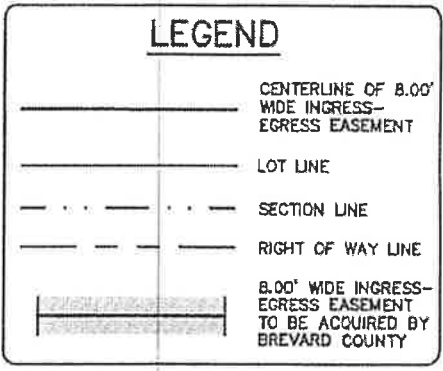

PREPARED BY: BREVARD COUNTY PUBLIC WORKS
 SURVEYING AND MAPPING DIVISION
 ADDRESS: 2725 JUDGE FRAN JAMIESON WAY, SUITE A220,
 VERA, FLORIDA 32940
 PHONE: (321) 633-2080

SCALE: 1"=100'
 PROJECT NO.: 16-06-050

SECTION 12
 TOWNSHIP 22 SOUTH
 RANGE 34 EAST